

6th Annual

Kennisis Lake
Cottage Owners'
Association

ART
ON THE
DOCK

2020

Saturday, August 8th • 10am – 4pm

Sunday, August 9th • 10am – 3pm



Due to COVID 19 concerns, all locations will have hand sanitizers available, and artists and the KLCOA community would appreciate that all visitors wear masks

Proudly Sponsored By:



- A 3520 West Shore Road**
Phyllis Walton p.5
Lynda Henry p.6
Jeanne Withers p.7
Barbara Larcina p.8
- B 1070 Harrier Road**
Lea Bartlett p.9
Linda Harris p.10
Megan Malaka p.11
- C 1033 Winkler Road**
Brian Kalanda p.12
- D 2630 Wilkinson Road**
Kristel Benson p.13
- E 2258 Wilkinson Road**
Jeanette Kling p.14
Zachary Tripp p.15
- F 2238 Wilkinson Road**
Savannah Tomev p.16
- G 1009 Wilcox Trail**
Carolyn Jones p.17
Darren Poncelet p.18
George Hammond p.19
- H 4979 Kennis Lake Rd**
Kristen Davey p.20
- I 5137 Kennis Lake Rd**
Marleen Campbell p.21
- J 2301 Watts Road**
John Middleton p.22
Anna Luckai p.23
Colleen Trapp-Warner p.24
- K 1007 Baffin Trail**
Rachel Charyk p.25
- L 5723 Kennis Lake Rd**
Ian Ball p.26
Daryl Ball &
Colin Mackenzie p.27
- M 5747 Kennis Lake Rd**
Joyce Sumara p.28
- N 1015 Dreamboat Lane**
Peggy Beattie p.29
Audrey Phillips p.30
- O 6309 Kennis Lake Rd**
Caleb Chadwick p.31



Due to COVID 19 concerns, all locations will have hand sanitizers available, and artists and the KLCOA community would appreciate that all visitors wear masks

Thank you to Janis Parker - Parker Pad & Printing, and Bev Pike - Viper Marketing for their sponsorship of Art on the Dock.

PARKER PAD & PRINTING
FOUNDED IN 1946





Exhibitors that can ONLY accept cash/cheques/e-transfers



Exhibitors will be exhibiting outside



If it rains, these exhibitors plan to exhibit indoors



Exhibitors demonstrating their art or craft

A 3520 West Shore Road

Phyllis Walton p.5
Lynda Henry p.6
Jeanne Withers p.7
Barbara Larcina p.8

B 1070 Harrier Road

Lea Bartlett p.9
Linda Harris p.10
Megan Malaka p.11

C 1033 Winkler Road

Brian Kalanda p.12

D 2630 Wilkinson Road

Kristel Benson p.13

E 2258 Wilkinson Road

Jeanette Kling p.14
Zachary Tripp p.15

F 2238 Wilkinson Road

Savannah Tomev p.16

G 1009 Wilcox Trail

Carolyn Jones p.17
Darren Poncelet p.18
George Hammond p.19

H 4979 Kennis Lake Road

Kristen Davey p.20

I 5137 Kennis Lake Road

Marleen Campbell p.21

J 2301 Watts Road

John Middleton p.22
Anna Luckai p.23
Colleen Trapp-Warner p.24

K 1007 Baffin Trail

Rachel Charyk p.25

L 5723 Kennis Lake Road

Ian Ball p.26
Daryl Ball & Colin Mackenzie p.27

M 5747 Kennis Lake Road

Joyce Sumara p.28

N 1015 Dreamboat Lane

Peggy Beattie p.29
Audrey Phillips p.30

O 6309 Kennis Lake Road

Caleb Chadwick p.31



Phyllis Walton



LOCATION A: 3520 West Shore Road

We are very near the dam or at the end of West Shore Road, sign marked "The Waltons". Ample parking for boats & cars.

Type Of Art/Craft: Acrylic Painting / Mixed Media

Name of Studio: The Art Sisters

Acrylic painting mostly on canvas, with scenes from our beautiful surroundings on Kennis Lake and other areas.

"I am a retired nurse. The Art Sisters was created when we met at Haliburton School of Art + Design. Since then we have enjoyed painting together, developing our love of painting together. We are generally a group of six but only three of us will be showcasing our work this year."

Email: phylly-mary@hotmail.com



All sale transactions are exclusively between the exhibitor and the visitor. KLCOA takes no responsibility for any warranties, taxes, intellectual property rights or other liabilities. Most of the exhibitors do not have access to debit card or credit card payment facilities at their locations. Accordingly, visitors who wish to make purchases are encouraged to bring cash or cheques. Please note that parking and/or docking space is very limited at some exhibitors' locations. We strongly encourage you to car-pool or boat-pool.



LOCATION A: 3520 West Shore Road

We are very near the dam or at the end of West Shore Road, sign marked "The Waltons". Ample parking for boats & cars.

Type Of Art/Craft: Acrylic Painting on canvas & raised panel **Name of Studio:** Lynda Henry Art
Acrylic Impressionism and Abstract landscapes & florals

"My journey as a self-taught artist began nearly 10 years ago with influences from the Haliburton School of Art + Design and the many talented artists I have met. A solo art show and numerous commissions have fueled my passion to continue creating. My hope is that others enjoy my art as much as I have enjoyed creating it."

Email: lhenryca@yahoo.com **Website:** lyndahenry.com

Instagram: lyndahenryart



LOCATION A: 3520 West Shore Road

We are very near the dam or at the end of West Shore Road, sign marked "The Waltons". Ample parking for boats & cars.

Type Of Art/Craft: Acrylic & Mixed Media

Jeanne Withers is a contemporary Canadian artist who explores the patterns and rhythm of her traveled landscapes in an abstract style. Using confident colourful brushwork, Jeanne works to capture her own connections to the natural world, collected experiences and shared moments in the beauty that surrounds us.

Jeanne has worked in the private sector teaching Art for grades K-8 for the last 14 years, recently exploring community theatre in sets and backgrounds. Jeanne is a graduate from OCAD in painting and photography and holds a BA in Business from Western University. In her off times she enjoys Golf and Curling.

Email: jeanne.withers@rogers.com





LOCATION A: 3520 West Shore Road

We are very near the dam or at the end of West Shore Road, sign marked "The Waltons". Ample parking for boats & cars.

Type Of Art/Craft: Acrylic Painting

I paint landscapes inspired by the beauty of the Kennisis/Redstone lakes using bold colour in an impressionist style. I am a 6-year attendee at the Haliburton School of Art + Design, taking acrylic courses twice a year. I continue to paint year round and would liken myself to be an "extreme hobbyist".

Email: barblarcina@gmail.com



LOCATION B: 1070 Harrier Road

12.5km along West Shore Road to Harrier Road, # 1070. Lake – southwest end of Big Kennisis Lake, behind Blueberry Island. At the entrance to Deadhorse Bay, immediately on the right

Type Of Art/Craft: Handcrafted Soap & Soap Dishes (wood and pottery)

Name of Studio: Treehouse Soap

"Our family began with a need for quality soap with natural ingredients that are safe for your skin and the environment. Treehouse Soaps have a rustic, natural look and are handmade in small batches in our studio. Local ingredients are important in the making of our soaps. Soap varieties include Lavender Basil, Wild Mint & Lavender, Lemongrass Sage, Beer, shaving bars for men and ladies and a bar soap safe for your pet."

Lea Bartlett studied as an artist through Haliburton School of Art + Design where she began with pottery and learned techniques in clay both on wheel and handcrafted. This developed into other styles and products ranging from handcrafted furniture, wire sculpture, stone carving, blown and stained glass. Lea quickly took her knowledge of design and handcrafted materials into the world of soap and scents. Over the last few years, she has closely studied and is continually learning the craft of soap making and has now launched the Treehouse Soap brand. New for 2020: Dope Soap, Shampoo Bars, Camouflage & Beer, Canada Maple Leaf Eh! and many one of a kind small batch soaps.

Email: lea@treehousesoap.ca

Website: www.treehousesoap.ca





LOCATION B: 1070 Harrier Road

12.5km along Westshore Road to Harrier Road, # 1070. Lake – southwest end of Big Kennis Lake, behind Blueberry Island. At the entrance to Deadhorse Bay, immediately on the right

Type Of Art/Craft: Pottery **Studio Name:** Harmony Pottery

Her work is mostly hand built; she does work on the wheel as well. Her theme this year is “Up North” “Self taught potter, however, through my 18 years of experience, I have attended many seminars and classes. Almost every summer take a pottery course at Haliburton School of Art + Design. In the past I have taught hand building at a studio in Texas and in Peterborough at the Kawartha Potters Guild.”

Email: linwillgetthis@gmail.com



LOCATION B: 1070 Harrier Road

12.5km along West Shore Road to Harrier Road, # 1070. Lake – southwest end of Big Kennis Lake, behind Blueberry Island. At the entrance to Deadhorse Bay, immediately on the right

Type Of Art/Craft: Hand-Blown Glass, Fibre Arts With Mixed Media, Ink Drawing

“1 year Sheridan College Art Fundamentals. 1 semester BA of craft and design at Sheridan College. Certificate of glass blowing program at Fleming College. 1 year visual and creative arts diploma at Fleming College and my hobby is crafting various handmade art creations”

Email: megan.malaka@hotmail.com **Instagram:** @Meg_pie_crafts_

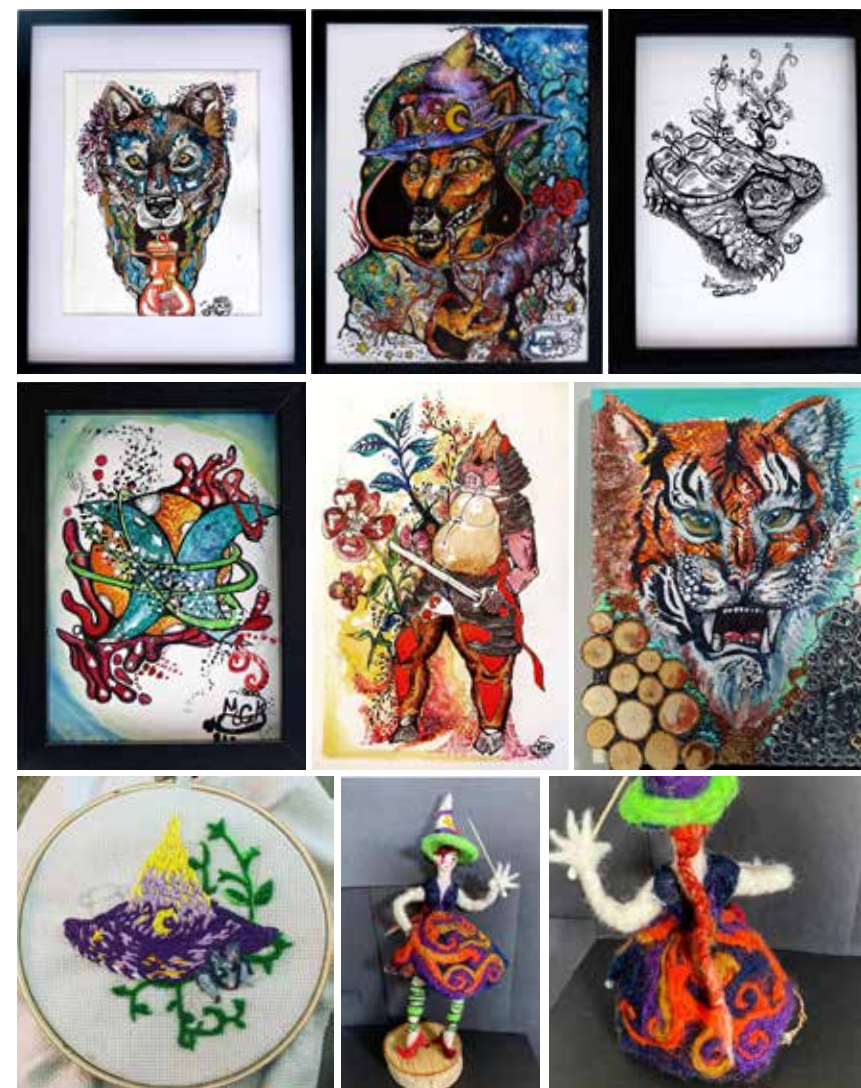

LOCATION C: 1033 Winkler Road

Type Of Art/Craft: Wood Work

Name of Studio: GhostBear Woodcraft

Hand-crafted wood pieces, including custom work, including: Salad, fruit and display hardwood bowls (both round and natural shape & live edge where possible), Single or multi-species charcuterie boards, salad tongs, wooden spoons, wooden cars/toys and wood trays.

"I am a hobbyist. I started approximately 7 years ago and have continued each year to produce and sell pieces. My wood work resides in homes in Scotland, Germany, and multiple cities in Canada and the US."

Email: ghostbearwoodcraft@gmail.com

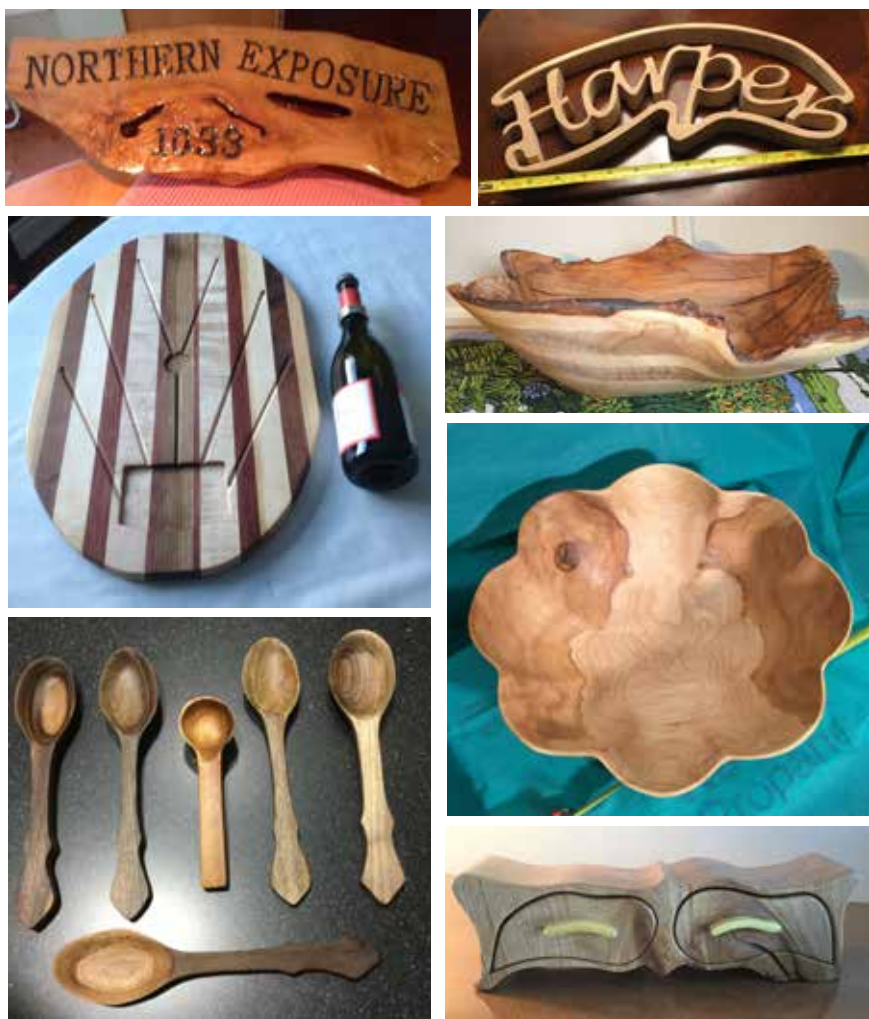

LOCATION D: 2630 Wilkinson Road

Almost at the end of Wilkinson. By car, look for the bear gate on the left side of the road – cottage is just after that on the right. I will be exhibiting on the top part of the dock.

Type Of Art/Craft: Wood Signs

Studio Name: Touch of Wood

All signs are handmade. I buy wood in bulk, cut it down to size, cut a frame for it, paint or stain it, design a quote or word to go on it, print the stencil, hand paint the stencil & assemble.

I currently work as an accounting clerk for our family Locksmith business, and attending online school to apply for the college vet program, and I do my handmade wood signs on the side.

Email: kristelbnsn@gmail.com **Website:** www.etsy.com/ca/shop/KNTouchofWood





LOCATION E: 2258 Wilkinson Road

Far end of lake behind Keewatin Island. 2+ boat docking, exhibit on Dock and Island gallery. From road, walk down drive to the silver bridge, walk across to Island Gallery.

Type Of Art/Craft: Painting In Oil

Oil painting on canvas of local & northern landscapes. Intention of artwork is to instill calm in the observer and a desire to enjoy the outdoors more. "As an amateur oil painter, I use the beauty of Dysart and northern regions as subjects for my landscapes and still lifes. Oil painting on board and canvas is a source of relaxation and socializing. I have been painting in oils for about 7 years with instruction of Suzanne Korsch and Michael Roth, Michael a well-known painter from Muskoka. I paint for pleasure with other retirees for support and socializing.

Email: omakling@outlook.com



LOCATION E: 2258 Wilkinson Road

Far end of lake behind Keewatin Island. 2+ boat docking, exhibit on Dock and Island gallery. From road, walk down drive to the silver bridge, walk across to Island Gallery.

Type Of Art/Craft: Woodworking **Name of Studio:** Living Woodwork

I personally got into woodworking as an early teen because of my grandfather. He was a carpenter that enjoyed tinkering on smaller projects in his spare time; I of course was right in his way trying to figure out what he was doing. From there I took a woodshop class in high school and then began training under various people afterwards. There have been quite a few influential people in my life but I believe my grandfather sparked it from a young age. To this day, he still hunts for strange and interesting antiques tools to give me, all of which are displayed at my shop. Everything is handmade with local sustainably harvested wood. All the wood materials have been harvested from Haliburton Forest and then processed at their own sawmill. Afterwards it makes its way to our shop where various items are crafted including custom furniture.

Email: zachary@living-woodwork.com **Website:** www.living-woodwork.com





LOCATION F: 2238 Wilkinson Road

Big red cottage marked with TOMEV signs, before arriving on Wilkinson Road... after Sunset Road. Across from Keewadin Island. Dock can fit 2 boats & 2 jet skis or canoes.

Type Of Art/Craft: Painting On Wooden Paddles, Wooden Planks, Trays, etc.

Acrylic/Gouache paintings on wooden pieces – nature, landscapes, wildlife, abstract and custom names, sayings etc. Available to purchase as is or custom orders can be arranged.

"I am an artist inspired by the scenic environments of the north. Using gouache and acrylic, I paint on canoe paddles and other wooden pieces – encouraging the spirit of cottage country. In my work, I play with vibrant colours, moods and shadows to create a surrealist yet natural composition. I am currently enrolled at OCAD University working towards a degree in illustration and at George Brown College working towards a sign language interpreter degree. I can communicate with any deaf cottagers."

Email: savannah.tomev@gmail.com **Instagram:** savvy.tomev



LOCATION G: 1009 Wilcox Trail

6 minutes from the Marina on Wilkinson Drive. Look for a large yellow sign with a black arrow pointing left. Wilcox Trail is at the bottom of the hill. Parking on road and room for 2 vehicles in driveway. Be careful entering and exiting Wilcox Trail – honk horn! There is docking for 2 boats.

Type Of Art/Craft: Acrylic Paintings, Collage, Fabric Art & Pillows

After a 20 plus year career in design, Carolyn has spent time over the past number of years rediscovering painting. Courses at the Haliburton School of Art + Design and OCAD have reignited her passion for colour, texture and simple compositions. Carolyn has enjoyed exploring various mediums, mixed media and collage. The cottage at Kennisis Lake has provided inspiration for many pieces especially the local birds and flowers. Painted tissue is used along with specialty papers and found materials to create one of a kind compositions along with pieces created using plaster on wood, acrylic paintings and printed fabric used to create unique and decorative pillows.

Carolyn is a member of the Society of York Region Artists and has participated and received an Honourable Mention in juried art shows.

Email: cmljones@sympatico.ca

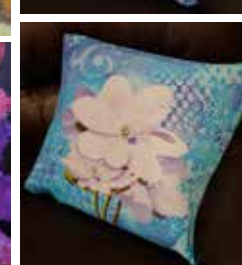
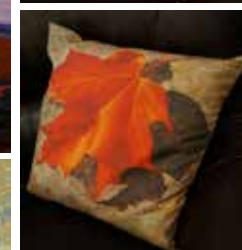



LOCATION G: 1009 Wilcox Trail

6 minutes from the Marina on Wilkinson Drive. Look for a large yellow sign with a black arrow pointing left. Wilcox Trail is at the bottom of the hill. Parking on road and room for 2 vehicles in driveway. Be careful entering and exiting Wilcox Trail – honk horn! There is docking for 2 boats.

Type Of Art/Craft: Wood Turning & Wood Carving

This year I have a variety of functional wood turned items for everyday use. Each unique piece is handcrafted using a variety of local wood species including: spalted maple, maple burl, birch and beech. Other woods include walnut, cherry, ambrosia maple, wenge and padauk just to name a few.

Email: coolwood@rogers.com



LOCATION G: 1009 Wilcox Trail

6 minutes from the Marina on Wilkinson Drive. Look for a large yellow sign with a black arrow pointing left. Wilcox Trail is at the bottom of the hill. Parking on road and room for 2 vehicles in driveway. Be careful entering and exiting Wilcox Trail – honk horn! There is docking for 2 boats.

Type Of Art/Craft: Wood & Metal

"Making bread cabinets and boot jacks. The wooden bread cabinets incorporate a pierced tin door panel reminiscent of vintage pie safes and are finished with chalk paint for the sides and oil for the top and door. The boot jacks are made from wood finished in oil. The pierced tin panels are punched by hand by me. I have a background in construction and have been woodworking most of my life. I enjoy making useful objects as a hobby and use reclaimed wood and metal in my projects where I can."

Email: georgelhammond8@gmail.com



LOCATION H: 4979 Kennisis Lake Road

From the Lake we are directly across from the first bridge, we will be on the dock for easy visibility!

From the road, if you walk past the cottage it is a direct path to the dock!

Type Of Art/Craft: Custom printed ceramic mugs and wall art

Studio Name: White Sheets Design

These unique mugs are made with permanent vinyl on ceramic mugs, and our prints all hand crafted designs.

This company began with a few custom mugs for our own cottages, and as other cottagers came across the work they loved the idea of custom coffee mugs. Hoping to bring our community together with each mug and print!

Email: kristen.g.davey@gmail.com **Website:** whitesheetsdesign.wixsite.com/whitesheetsdesign



LOCATION I: 5137 Kennisis Lake Road

Located on the south side of the bay by the narrows, where Kennisis Lake connects to Little Kennisis. Grey, two-storey cottage with flag pole. Will be exhibiting lakeside on the lawn and dock. Docking available for two/three boats and parking available at the top of the driveway on the roadside

Type Of Art/Craft: Oil Painting

The diverse Haliburton landscape is where Marleen finds much of her inspiration, awakening the senses to create oil paintings which celebrate the colours of the Kennisis Lake area. The themes of Marleen's oil paintings consist mainly of vibrant landscapes and images, with many paintings portraying the layers of magnificent and rich fall colours. Marleen's second greatest inspiration comes from her Dutch heritage and love for tulips. Their strong colours and bold shapes inspire Marleen to celebrate their vibrancy. By using broad, relaxed brush strokes of intense colour, impressionistic-realistic paintings are created.

Currently residing in Ottawa, Marleen has lived and traveled throughout much of Canada. Marleen is a retired teacher and vice-principal who has been surrounded by the influences of art from a very young age, and has been a member of the Kennisis Lake cottage community for over 40 years. Marleen has had work exhibited and sold at the Gordon Harrison Gallery in Ottawa, Tremblant, Manotick Gallery and Framing, Haliburton, New Zealand and Great Britain; and has created a number of commissioned pieces. The vibrancy of Marleen's paintings has allowed her to further express her work onto scarves, bags, cards and pillows.

Email: marleen.a.campbell@gmail.com **Website:** www.marleencampbellbydesign.com





LOCATION J: 2301 Watts Road

Exhibiting at the garage level. On the north side of the only island on Little Kennisis (approach from the east to avoid the rocks between the island and shore on the west or left side). Blue boat awning. Docking for 3 boats - up two flights of stairs. Parking for 4 cars.

Type Of Art/Craft: Pottery **Name of Studio:** Arbroath Studios

John is a former member of the Fleming College Board of Governors and has taken multiple courses over 25 years at Haliburton School of Art+Design focusing on ceramics. John and his family have been on the lake since 1971 and full-time residents for the past 12 years.

John works with porcelain clay, raku, mixed media garden art-metal and pottery and succulent plants in pottery vessels. The exciting part of the pottery process lies in embracing various glaze effects. Raku is fired red hot – pot moved from the kiln & put into a container with combustible sawdust or pine needles. Clay pieces are thrown and molded by hand and fired in our studio. Maple leaves are a theme on many pieces as an acknowledgment of the local lake environment. NEW this year are succulent plants grown by Snaffle & Mane potted in various pottery bowls/ vessels and back by popular demand charcuterie boards (made from wood from the Haliburton Forest) combined with pottery dipping bowls and his famous ceramic Xmas trees with lights.

Email: jmiddleton@sympatico.ca



LOCATION J: 2301 Watts Road – Anna will be **taking orders only this weekend** for a less tactile but still informative showing due to COVID.

Exhibiting at the garage level. On the north side of the only island on Little Kennisis (approach from the east to avoid the rocks between the island and shore on the west or left side). Blue boat awning. Docking for 3 boats - up two flights of stairs. Parking for 4 cars.

Type Of Art/Craft: Women's Clothing **Name of Studio:** Sanctuary Innerwear

This worn-next-to-the-skin line of clothing is perfect for health conscious and eco-friendly women. Anna uses only certified sustainable Tencel (eucalyptus) fabric, and dyes it with plants for a beautiful watercolour palette of colours. But that's not all, this line of cami's and demi-briefs, chemises and shorts, nighties and panties, etc. is made even more unique with the infusion of herbs right into the fabric. Anna supplies you with herbal re-infusing spray and soap to keep your garment functioning for years to come. Recently, Anna has added bath loofahs to her line, all in an effort to be zero-waste.

Anna is an experienced sewist and gardener. She attended Haliburton School of the Arts in the Fibre Arts Certificate program and there learned about natural dyeing from Wendy Bateman. She and her husband have cottaged on Little Kennisis for over 30 years. Anna never comes to the cottage without her sewing machine and a bag of work to do. You may remember Anna's dyeing and hydrosol workshops at Abbey Gardens, or her 1850's "Dry Goods" cart and change tent at the Haliburton summer Craft Show.

Email: sanctuaryinnerwear@gmail.com

Website: sanctuaryinnerwear.ca





LOCATION J: 2301 Watts Road

Exhibiting at the garage level. On the north side of the only island on Little Kennisis (approach from the east to avoid the rocks between the island and shore on the west or left side). Blue boat awning. Docking for 3 boats - up two flights of stairs. Parking for 4 cars.

Type Of Art/Craft: Hand Painted Signs, Hand Drawn Cards, Upcycled Clothing and Furniture

Name of Studio: Our Painted Porch

"Most of my work includes up-cycling of some sort. I love taking something that was going to be trash and saving it from the landfill by re-purposing it in another way. Typically, because of this, no 2 items are ever the exact same. My background is in Interior Design, I have my B.I.D. and practiced for about 10 years. Once I had my kids, my focus shifted to them, but I've always retained my love for creativity and hands on making."

Email: colleen.trapp.warner@gmail.com

facebook.com/ourpaintedporch



LOCATION K: 1007 Baffin Trail

Located just off Watts Road, on the north west bay of Little Kennisis Lake, with a large uprooted tree in the Bay.

Type Of Art/Craft: Oil Paintings **Studio Name:** Charyk Fine Art

"My paintings are realistic representations of Canadian landscapes, many focusing on reflections in water."

Rachel was born and raised in Georgina, Ontario. She attended Unionville Arts High School where she developed her skills and in OCAD University in Toronto she honed her style and experimented with other types of media. She currently lives in Georgina and travels to Haliburton on weekends to seek inspiration for her paintings and other artistic pursuits.

Email: rachelcharyk@hotmail.com **Website:** charykart.com





LOCATION L: 5723 Kennis Lake Road

Fourth cottage past the 2nd bridge (Kelly's Pond). Exhibiting on stone patio beside cottage. 4 parking spaces - be careful entering/exiting - honk horn. Sandy beach on lake - easy to pull up a small boat. 2 docking spaces.

Type Of Art/Craft: Watercolour Painting

Capturing in watercolour the always changing light in nature and Ontario's rural heritage. Ian is mostly self-taught. He tries to explore and push his creative boundaries using the various techniques watercolour offers. He likes to paint with watercolour because the more miles he puts on his brushes, techniques become easier to implement and usually provide better results. Nature is a favourite subject and he is inspired by the seasons at the lake.

Email: i.ballgraphics@gmail.com



LOCATION L: 5723 Kennis Lake Road

Fourth cottage past the 2nd bridge (Kelly's Pond). Exhibiting on stone patio beside cottage. 4 parking spaces - be careful entering/exiting - honk horn. Sandy beach on lake - easy to pull up a small boat. 2 docking spaces.

Type Of Art/Craft: Lake Representations **Name of Studio:** Aerial Moments

We create accurate representation of any lake or waterbody using GPS data. The lake is then cut (a positive or negative view) using a million dollar state of the art laser. Your lake can be any size up to 10 feet by 5 feet. We powder coat them by default in black. Other colours and finishes are available. Rare earth magnets are provided to mount your artwork to your wall.

Daryl Ball and Colin Mackenzie have backgrounds in Geophysics and Computer Science. Their unique backgrounds allow them to leverage their skills to focus on creating beautiful and precise representations of the lakes we love.

Email: info@aerialmoments.com **Website:** www.aerialmoments.com



LOCATION M: 5747 Kennisis Lake Road

Just past the 2nd bridge (Kelly's Lake). Exhibiting work on main floor all-weather porch, small studio (which can hold only about 3-4 people at a time), and outdoors (weather permitting) due to COVID-19. Parking for 8 cars + 2 Docking spaces.

Type Of Art/Craft: Acrylic & Oil Paintings

Joyce employs a variety of techniques – palette knife, glazing, acrylic mediums, to achieve textural interest in her paintings. However, traditional techniques are also used, depending on the subject.

Joyce began painting about 10 years ago. She is inspired by the natural beauty of the Haliburton Highlands, and primarily paints landscapes of this area she loves. Joyce has trained at the Haliburton School of Art + Design and the Venice Art Center in Florida. She has exhibited in the Carole Finn Gallery in Minden and the Venice Art Center.

Email: joyce@sumaragallery.com **Website:** sumaragallery.com

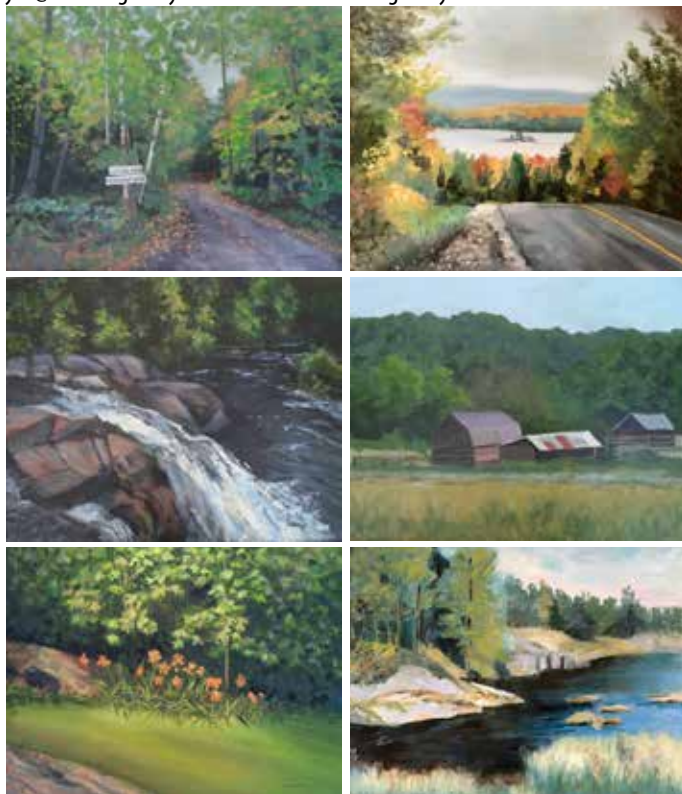
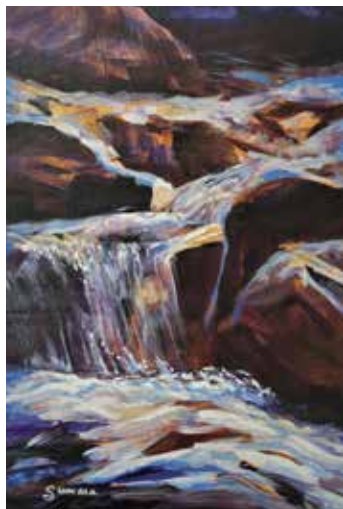

LOCATION N: 1015 Dreamboat Lane

BY BOAT: near Cabin Island and Gull Rock **BY ROAD:** North Shore to Pine Point to Dreamboat Lane. There is a steep hill with stairs and a railing to descend to the dock if you are arriving by road.

Type of Art/Craft: Fibre Art – Traditional Rug Hooking – using new and recycled materials

Peggy Beattie is an award winning Traditional Rug Hooking Fibre Artist. She has been a member of the Ontario Rug Hooking Guild for over 35 years and has taught Traditional Rug Hooking across Ontario. Her original designs that incorporate new and recycled hand-dyed wool fabrics are available in floor rugs, cushions, wall hangings and many more. Peggy has cottaged and lived in the Haliburton area since 1968. Always maintaining a strong presence and involvement in her local art communities, Peggy was in the Kinmount Studio Tour for approximately 10 years and has had pieces featured at the renowned Rails End Gallery. Currently residing in Wasaga Beach, she is a member of the Wasaga Artist Group featured on their website www.wasagaartists.ca and a member of the Simcoe County Rug Hooking Branch.

Email: gpegs100@gmail.com

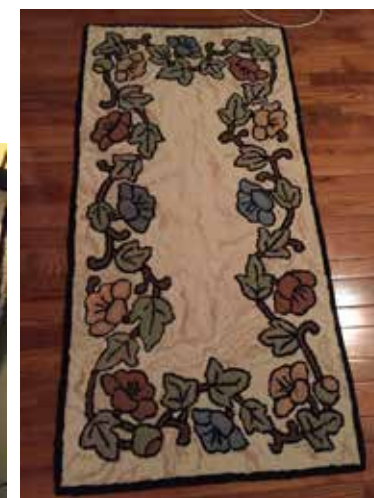



LOCATION N: 1015 Dreamboat Lane

BY BOAT: near Cabin Island and Gull Rock **BY ROAD:** North Shore to Pine Point to Dreamboat Lane. There is a steep hill with stairs and a railing to descend to the dock if you are arriving by road.

Type Of Art/Craft: Oil & Acrylic Painting (mainly on canvas)

Audrey is an emerging artist, working primarily in oil and acrylics. Her paintings are inspired by nature; landscapes, florals and birds. She attended Sheridan College for Crafts and Design. For the past 25 years she has sold her paintings/commissioned pieces privately and is leaping into the public form via Art On The Dock with excitement and anticipation. As a child, Audrey spent her summers with her grandmother on Kennis Lake. During one of those summers she had her first painting lesson with David Risk, at the Haliburton School of Art + Design. Accepting debit and credit with Square.

Email: info@audreysartworks.com



LOCATION O: 6309 Kennis Lake Road

Located between Pine Point and Paddy's Bay, on the north side of the lake. 2 boat spaces available, 8 parking spaces available. Exhibit will be held on the dock.

Type Of Art/Craft: Etched Woodworking

Studio Name: Struck By Lightning

"I create a variety of wood products using locally sourced logs, including platters, coasters and decorative pieces. The unique aspect of my work is that I etch 'Lichtenberg Figures' (the pattern created by lightning) into all of my pieces to make stunning designs in the wood. I am always experimenting and have a diverse range of products, which means that every one is unique.

I am a hobbyist and student. I am fascinated with physics and the sciences as a whole, and also enjoy the arts. Combining these fields in a visually pleasing way is my goal in my work. I have been woodworking for the last six years of my life and exhibited in 2018 & 2019 AOTD as well."

Email: caleb.struckbylightning@gmail.com



AOTD Limited Edition Prints For Purchase

Attention Collectors!

The Whimsical Series of Limited Editions prints created and generously donated by Wilf McOstrich are available for purchase prior to, or during the Art on the Dock weekend.

\$30
each

2017



"Bringing Home a Moosterpiece"

2018



"Leonardo Creates His Mooser Lisa"

2019

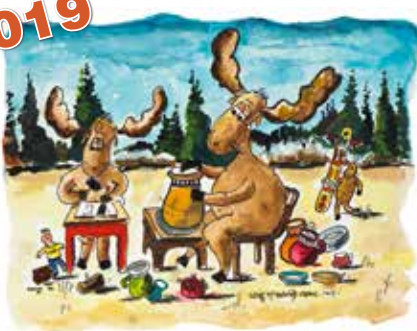

"Moose of Many Talents"

2020



"Go Figure"

Net proceeds of Wilf McOstrich's limited edition prints go to the Arts Council~Haliburton Highland's *Artists in the Schools & Community* program.

TO ORDER CONTACT Janis Parker: 705-754-2500 or janis@parkerpad.com